

PLAT OF SURVEY

A parcel of land situated in the Northwest Quarter of Section 17, Town 7 North, Range 2 East, Superior Township, Williams County, Ohio. Located within the North and the East of the First Principal Meridian of the Original Land Subdivisions of Ohio.

SURVEYORS NOTE:

Two monuments exist for the Northeast Corner of the Northwest Quarter of Section 17. All surveys in the Northwest Quarter of Section 17 and the Southwest Quarter of Section 8 use the one referenced in this survey. All surveys in the Northeast Quarter of Section 17 and the Southeast Quarter of Section 8 use the monument that exists approximately 3' south of the one referenced.

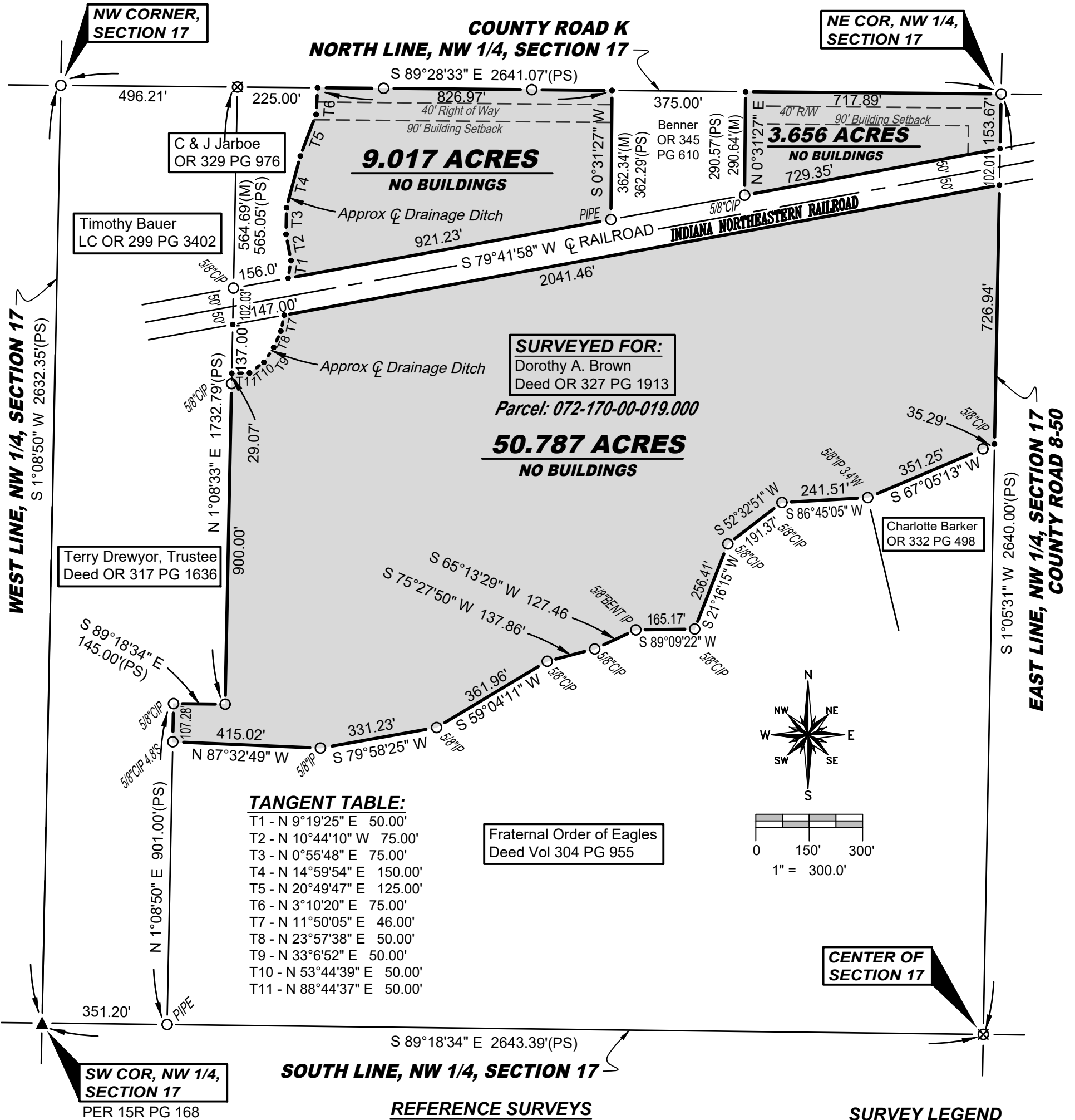

I hereby certify that I have surveyed the premises shown on the Plat above. All dimensions are shown in feet and decimals thereof. Since this survey does not include a title search, there could be easements or other encumbrances upon the land which are not shown on this survey plat. If these are required, please furnish the necessary information. The Bearings and Distances shown on the Plat above are based on State Plane Coordinates, SPC83, Zone-Ohio North. This survey has been recorded in Volume 28R Page 499 of the Williams County Survey records.

Brian M. Wieland
 Brian M. Wieland - Ohio Registered Surveyor No. 8286

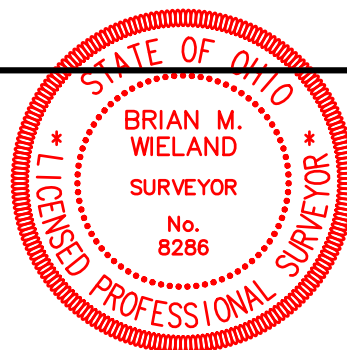

DATE: 9-16-2024 JOB: 24-090c

WIELAND SURVEYING & ENGINEERING, LLC
 14067 County Road 20
 West Unity, OH 43570
 419-553-0112 - Voice
 brian@wielandsurveying.com